

A RIDE TO THE OTHER SIDE

FAST $\text{♩} = 208$

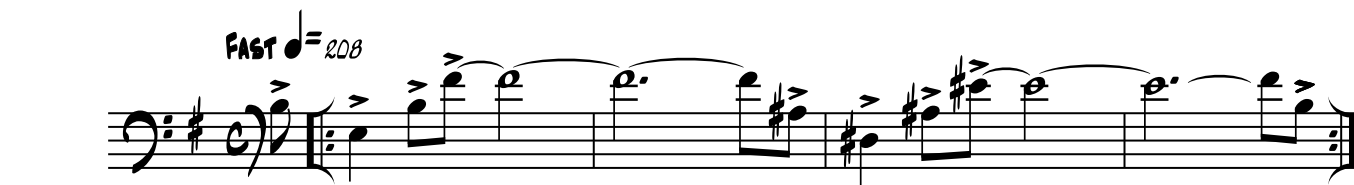

A

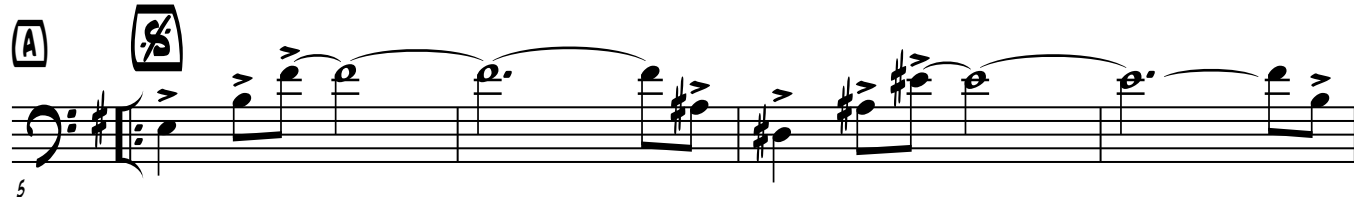

5

9

B

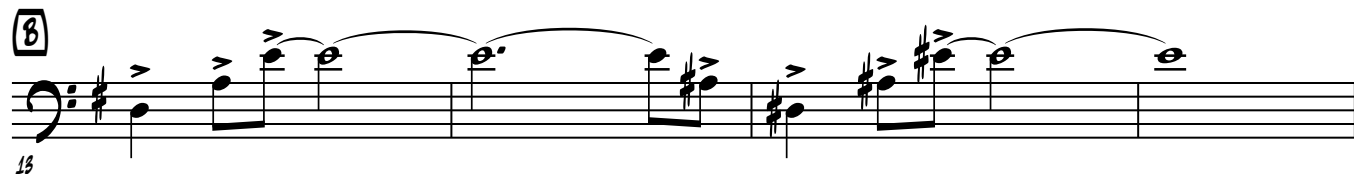

13

17

C

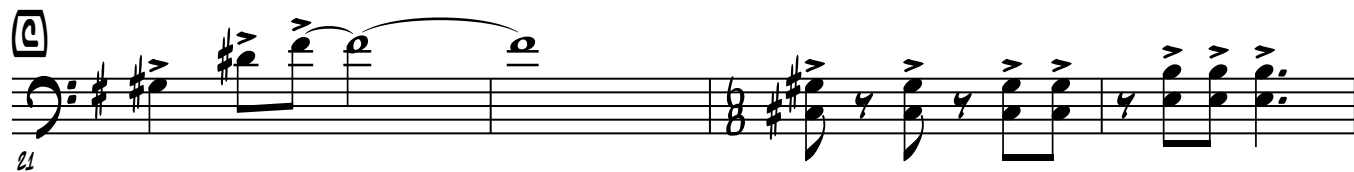

21

25

D

29

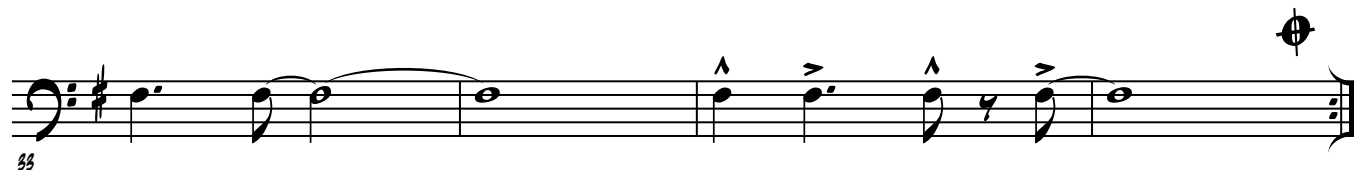

33

[E] SOLOS

SWING

E-13

D#Δ7#11

37

E-13

D#Δ7#11

41

[F] DΔ7#11

D#Δ7#11

45

E-13

F-13

F#-13

G-13

49

[G] G#13(b9)

C#Δ7#11

EΔ7#11

53

F#Δ7#11

A13sus4

D#7#9#5

F#-7

B7

57

[H] BbΔ7#11

AΔ7#11

AbΔ7#11

GΔ7#11

61

F#Δ7#11

F#dim(Δ7)

65

(D.S. AL FINE)

A RIDE TO THE OTHER SIDE

3

69

2ND ENDING ON CUE

73

1ST

2ND

RIT.
