

TRUMPET

COMP. & ARR. BY  
DERRICK E. GARDNER

# BLUES FOR "SWEETS"

SWING

♩ = 120 - 140

5

9

13

17

21

25

29

33

(A)

(B)

SOLO

B $\flat$ 7 A7 A $\flat$ 7 G7

C-7 D7 $\sharp$ 9 E $\flat$ 7 $\sharp$ 9 E7 $\sharp$ 9 F7 $\sharp$ 9 B $\flat$ 7 C $\sharp$ 7 F $\sharp$ 7 B7

## BLUES FOR "SWEETS"

**[C] SOLO**

37  $B^b7$   $E^b7$   $B^b7$   $F-7$   $B^b7$

41  $E^b7$   $B^b7$   $A7$   $A^b7$   $G7$

45  $F\#7$   $F7$   $B^b7$   $C-7$   $F7$  REPEAT 'TIL CUE

49  $B^b7$   $E^b7$   $B^b7$   $F-7$   $B^b7$

53  $E^b7$   $B^b7$   $A7$   $G\#7$   $G7$

57  $C-7$   $D7$   $E^b7$   $E7$   $F7$   $B^b\Delta\#11$   $C\#7$   $F\#\Delta\#11$   $B13(b9)$

**[E] SEND OFF!!!**

61

65  $b$

**[F]** REPEAT 'TIL CUE  
LAST X ONLY

73

**G** ON CUE

REPEAT 'TIL CUE

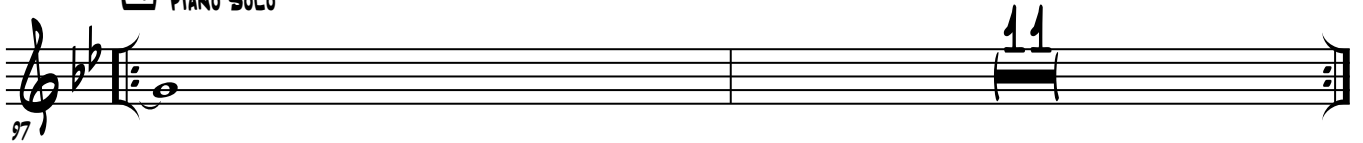
**H** PIANO SOLO**I** ENSEMBLE SOLI**J**

