

# BARITONE SAXOPHONE

## AUTUMN IN NEW YORK

COMP. BY VERNON DUKE  
ARR. BY DERRICK GARONE

BASS CLARINET

INTRO - RUBATO

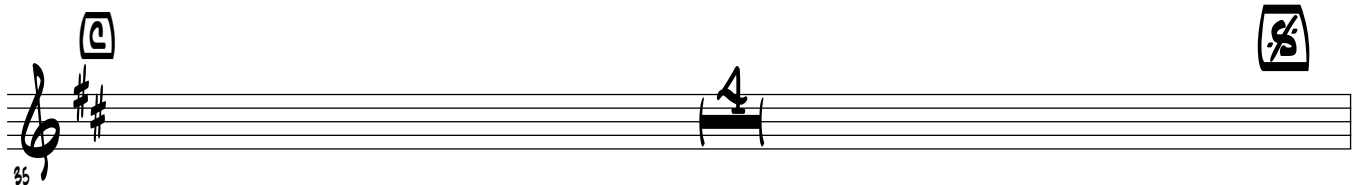
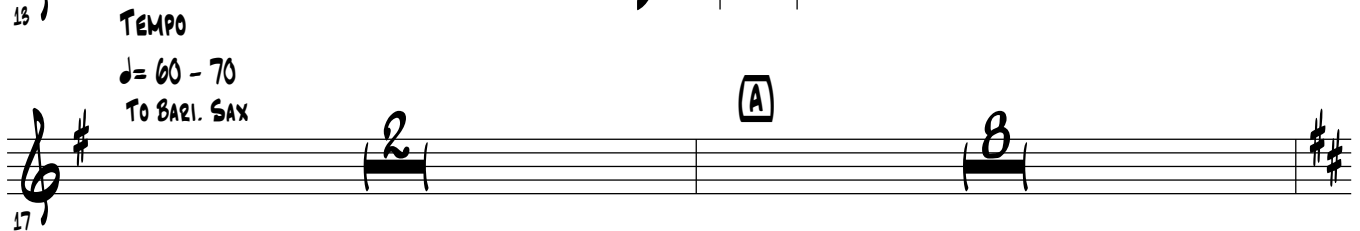
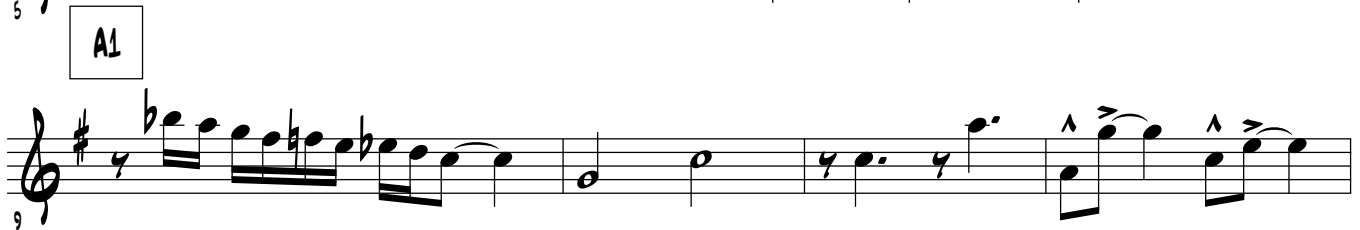
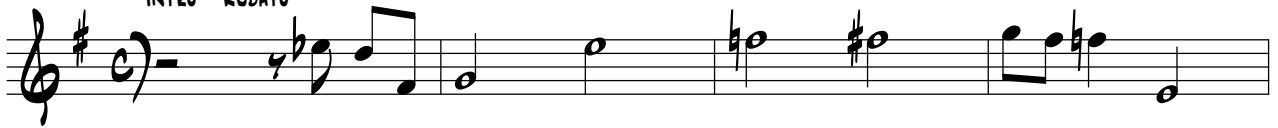

47

**(E) TRUMPET SOLO**  
**1ST X ONLY**

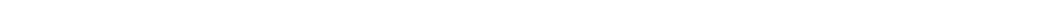
51 

**SOLOS**

83

87 

91

95 

**K**

E-7 F#-7 G7 A7 DΔ7 E-7 F#-7 F-7 Bb7

99

A-7 B-7 C-7 D13(#9) G-9 G-9(#9) G-6 A7(#9)

103

**L**

D-7 A7 D-7 F7 BbΔ7 F7 Bb7 Eb7 E-7F#-7 G-7 A7(#9) D-7

107

**M**

115

W/BASS

119

121

**N** BASS SOLO

**O**

123

Pg. 4, AUTUMN IN NEW YORK/BARI SAX

135

136

GLISSANDO

137

3

141

CONDUCTED (PYRAMID)

145
