

TENOR SAX.

.....OF INFINITY

COMP. BY ROB DIXON

ARR. BY D. GARONER

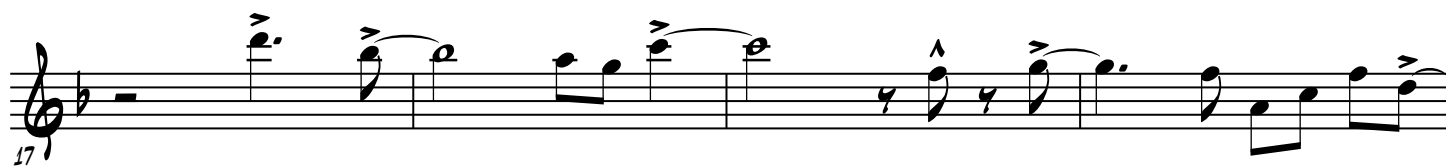
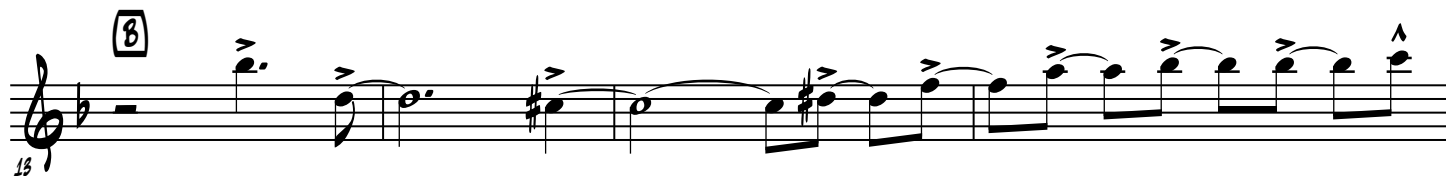
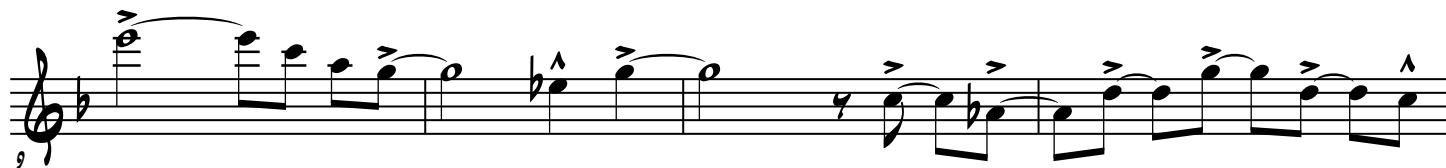
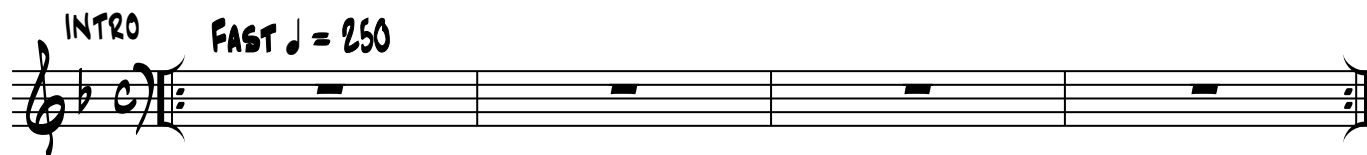

HOLD OVER
ON REPEAT!!

D SOLOS

- Measure 29: D-7
- Measure 30: C-7
- Measure 31: F#Δ7#11
- Measure 32: A7b13

- Measure 33: D-7
- Measure 34: C-7
- Measure 35: F#7ALT
- Measure 36: Ab7

E

- Measure 37: G-7
- Measure 38: C-7
- Measure 39: F#-7
- Measure 40: G-7

- Measure 41: D-7
- Measure 42: C-7
- Measure 43: F-7
- Measure 44: E-7

F

- Measure 45: EbΔ7
- Measure 46: Bb7
- Measure 47: F#Δ7#11
- Measure 48: A7b13

- Measure 49: D-7
- Measure 50: C-7
- Measure 51: F#Δ7#11
- Measure 52: D-7

(D.S. AL CODA)

61

1ST

2ND

CONDUCTED
